



Flathead Lakers 2019 Annual Report

Clean Water Connections

*Flathead Lake serves as a mirror that reflects
how well we are living in balance with
our environment.*

-Dick Wollin, Flathead Lakers President
1988-1994





Dear Lakers Members,

It is my honor to share the highlights of 2019. As you'll read in the stories before you, this past year comprised honors, transitions, conservation achievements, and more. This is made possible by the incredibly dedicated membership base. You should feel proud of your role protecting Flathead Lake this past year. It is mussel-free, blue, and we've seen the clearest waters in some areas in decades.

I was initially drawn to Flathead Lake as an open water swimmer. There are not many places like this in the world where it would be possible to live along the shore of a pristine lake. As the water temperatures rise this spring, I'll be getting my face in the water most days, and I want to swim in the cleanest, most ecologically healthy lake possible. I know you do, too – you were also drawn to this place at some point in your life. Now, you want to ensure that is it there for your family, clean drinking water, to support the businesses we enjoy and for time spent on the water fishing, boating, and paddling.

I want to extend a special thank you to the Lakers' Board of Directors, who have been exceptionally supportive during this transition, and have invested in the organization so that we are poised for growth from our new office. As I carry the banner of the Lakers forward, I'm humbled by the advocacy and stewardship achievements of this over the decades, and on the cusp of this new decade.

The fight to protect Flathead Lake is not over, though, and we're well on our way to protecting more conservation acreage, providing the next generation with an ethic of care and advocacy for stronger protections to keep – or improve – our waters.

I look forward to meeting more of you and inviting more of our friends, neighbors, and community members into our Laker family to keep Flathead Blue for years to come.

Be well,

Kate

The Power of Our Community

At the Lakers, we're making a shift in how we communicate our costs. We want to demonstrate that your generous donations are being used wisely toward the protection of the lake, while also reflecting the costs that go towards building strong organizational structure so that we can continue to grow sustainability. In the chart on the left, you'll see that the majority of our income derives from our loyal membership base - thank you! On the right, you'll see that, after Core Mission Support, our expenses are divided evenly among our three program areas. Core Mission Support includes our phenomenal new office space, employee benefits and training, and building a backbone of support so we can protect Flathead Lake for future generations.

INCOME

- MEMBERSHIP DUES AND DONATIONS 89%
- FUND RAISING PROJECTS 5%
- GRANTS 6%

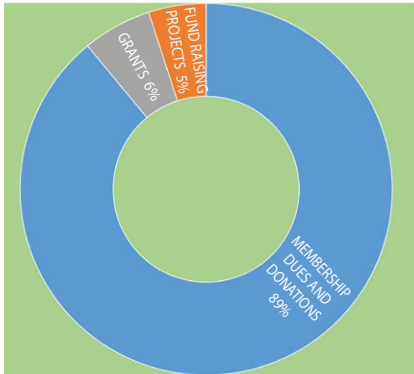

Income - \$267,928.20

EXPENSES

- ADVOCACY PROGRAM DIRECT EXPENSES 39%
- CRITICAL LANDS PROGRAM DIRECT EXPENSES 26%
- EDUCATION PROGRAM DIRECT EXPENSES 35%



Expenses - \$260,183.75

In 2019 —

over **1000 members** donated to our cause.

13 sustaining members supported our efforts each month, with an easy, affordable donation.

over **100 volunteers** planted trees, led student activities, monitored water quality on Flathead Lake, helped run our events, and more.

All of Us - made a difference for Flathead Lake's future.

42 new members

joined the Flathead Lakers community and are supporting our work.

100 members

made a donation to the Flathead River Conservation Project to help protect a special place on the river.

75 Students

learned about the complexities of the Flathead watershed, and threats that it faces.

Countless Members

took advantage of our educational opportunities to learn more about science, like Science on Tap!

*All of our achievements begin with your support.
Thank you for being part of our community!*

Our 2019 Achievements

Saving Critical Lands For Two Decades

Over the past year, the Flathead Lakers and Flathead Land Trust raised \$128,000 from private funds needed to qualify for a federal grant of \$500,000 from the Natural Resource Conservation Service. The funds allow us to protect key wetlands, floodplain, and farmlands along the Flathead River, just upstream from the lake, that help sustain our clean water and natural heritage.

With your support, the Flathead Lakers established and sustain the Flathead River to Lake Initiative, a diverse partnership that has conserved 6,000 acres of critical lands along rivers and wetlands upstream of Flathead Lake that help safeguard our clean water for 20 years.

Thank you to all our members who contributed to this project.



Follow our collaborative Flathead River to Lake Initiative conservation work on Facebook or a quarterly R2L E-News. Sign up at www.flatheadrivertolake.org

We are excited to host our community, when the time is right, at our new location in the Salish building in Polson. We have an education room and library to share.



Our Critical Lands Program Director Given Conservation Leadership Award

The Flathead Land Trust presented their Conservation Leadership Award to Constanza von der Pahlen, Flathead Lakers Critical Land Program Director, for her leadership, vision, and support for advancing conservation efforts in the Flathead Watershed. Constanza has led the Lakers' efforts to collaboratively protect and restore lands critical for sustaining water quality, fish and wildlife habitat, and other values for the past 20 years.

Constanza was honored along with Gael Bissell for "their unwavering leadership, service, and commitment to conserving our spectacular land and water legacy through community-based conservation," said Paul Travis, Flathead Land Trust executive director.



Our 2019 Achievements

Educating Future Watershed Citizens

Over three days in May, the Flathead Lakers hosted 350 elementary students and 40 teachers and chaperones from 5 local schools for a day of hands-on learning about the beauty and complexities of our watershed.

Thank you to our 15 passionate volunteers inspiring the next generation of watershed citizens. Thank you to the Polson Rotary for their Festival of Youth grant to help update equipment and materials in our program.



Thwarting Aquatic Invasive Species (AIS)

Flathead Lake remains mussel free! With your support, the Flathead Lakers continued our 'Be a Montana Superhero' educational campaign, and community AIS education and outreach around the Flathead Valley.

We also helped bring AIS education to over 400 middle school students from 5 local schools, in partnership with the Flathead Lake Biological Station and the Confederated Salish and Kootenai Tribes.

We hosted five community mussel walks (and beach clean-ups) around the Flathead watershed. No mussels were found!

This May you can participate by taking a DIY Flathead Lake Mussel Walk. Go walk your favorite piece of Flathead Lake shoreline and share your mussel walk results!



Citizen Scientists Monitor Record Clear Water

Flathead Lake citizen scientists recorded the clearest water in 25 years! Our team of 23 volunteers, and their kids, grandkids, friends, and neighbors, recorded over 60 Secchi disk observations around Flathead Lake this summer.

Thanks to your support and generous funding from the Greater Polson Community Foundation, we are growing community engagement and expanding our program.

Our citizen science program has already contributed to protecting our watershed. Data collected by our citizen scientists encouraged and supported the expansion of the Flathead Lake Monitoring Program (FMP) into Polson Bay.

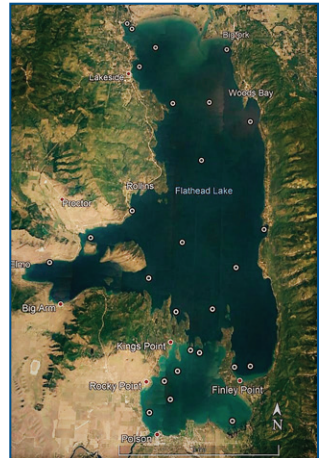

**Current
BOARD OF DIRECTORS**

Tom Cox
President

Nanette Nelson
Secretary

Rob Mitchell
Treasurer

Steve Rosso
Past President

Laney Hanzel
Jim Hollensteiner

Betty Moore

Richard Siderius

Jeff Tuttle

Onno Wieringa

STAFF

Kate Sheridan
Executive Director

Constanza von der
Pahlen
Critical Lands Program Director

Hilary Devlin
Education & Science
Coordinator

Rosalie Perelli
Administrative Assistant

Flathead Lakers

Dedicated to protecting clean water, healthy ecosystems and lasting quality of life in the Flathead Watershed.

110 Main St., Suite B
PO Box 70

Polson, MT 59860
406-883-1346

www.flatheadlakers.org

A small, monthly gift can have a big impact on protecting our lake and watershed



Consider becoming a sustaining member of the Flathead Lakers.

Just click on the Join/Donate button at the top of our website to join or renew your membership with an easy and affordable monthly donation.



Photo courtesy of Marty Zajanc

You can leave a lasting legacy
by remembering the Flathead Lakers
in your estate planning.

Visit our website or call the office for more information about ways to make a legacy gift.

Your generosity is a gift to the future.

2019 Supporters

Thank You!

Leader \$5,000 or more

Ian and Nancy Davidson
Totton P. Heffelfinger Family
Fund #2 of the Minneapolis
Foundation
James and Wanda Hollensteiner
Robert Howard
Phil Jackson
Leif and Amy Peterson
Kathy Caras Veazey

Investor \$2000 - \$4,999

Summerfield and Julie Baldrige
Tom and Ann Boone
Janelle Kuechle and Bill
McLaughlin
Craig and Judy Miller
Bob and Betty Moore
Richard and Joan
Schleicher
Jim and Christine Scott
Roger and Libby Smith
Eric and Blair Sprunk
Suzy Williams

Advocate \$1,000 - \$1999

Wayne J. Anderson
Lysbeth Anderson and
Brent Anderson
Ben and Anne Binger
J.M. and Pat Binger
Mark Bretz
Tom and Caryl Cox
Carla Daum and Mike Fitzpatrick
Brad and Lisa Dionne
Bill and Mary Eisenloh
Sam and Nancy Gary
Jill Davenport and Jim Goetz
Paul and Julie Hansen
Tom and Kissy Holz
Blake and Diane Johnson
Doug and Cindy Kelly
Monica Laffin and Norman Smith
Ann Lansing and William Harper
Kathryn Mercord
Woody and Dani Nedom
Nancy and Alan Nicholson
John and Marilyn Olson
Mike and Trish Rodrigue
Franklin Schroeter
James and Paula Sheridan
Larry and Cara Simkins
Everit and Nikki Sliter

Jim and Phyllis Strosahl
Viola Taylor
Tom and Terra Veazey
Susan Westrom and Frank
Rotondi
Jerry and Susan Woodahl
Meg and Stew Weis

Protector \$500-999

Bill and Loring Amass
Rob and Marcey Anderson
Steven and Patricia Anderson
Al Chee and Charlene
van der Pyl-Chee
Judy and Bill Brodsky
Danskin Family
John Emerson
Bruce Ennis and Margaret Davis



Donald and Mary Ann Garner
Sandi Hamm
Richard and Donna Hartman
Richard & Pauline Hartman
Douglas and Catherine Hetrick
Kenn Hintzsche
Ann Hesselink and Paul Naour
Thomas Irwin
Joe and Rosemary Jordan
John Kasson and Janice
Smith Kasson
Nancy Lewis
Sue and Greg McCormick
Paul Mutascio and Jill Gotschalk
Stephen and Kim Powell
Jim Rothe and Shellie Greto
Mickey Rosa
Steve and Arla Rosso
Auden and Ellen Schendler
Mick and Marie Seidl
Topher Smith
Bill Staack and Kathy Douglas

Karen and Mac Swan
John A. Turnell
Katie Veazey and Kyle Smith

Benefactor \$250-499

Richard and Anna Armstrong
Rob and Patti Jo Barber
Todd Barnhardt
Donald and Rebecca Bauder
Monte and Catherine Beck
Petie Bennett
Suzanne Booker
Sam and Nancy Booth
Tom and Carol Brown
Andrew Verhalen and Janet
Brownstone
Dennis and Andrea Burns
Dennis and Susan Campbell
Patricia Cassidy
Stephanie Christensen
C. M. and Janet Clark
Jonathan Detwiler
Charlie and Eve Dixon
Craig and Sharla Ekegren
Don and Janine Fraley
Bob and Sharon Fulton
Robert Gannon
Robert and Myrna Gauthier
Steve Armstrong and Linnea
Ghilardi
Stuart and Mindy Goldberg
Linda and James Goodrich
Jack and Kori Green
Joan Green
Rob and Johanna Hanson
Klaus and Joaqueria Heinriche
Gene and Jan Henneford
Greg and Kate Hertz
Jerry and B. J. Hicks
Susan and Paul Hinman
Richard Hoffmaster
Mary Frances and Mike Jones
Ann and Marise Johnson
Monica Jungster and Chuck
Brasen
Dale and Connie Kalberg
Timothy and Martha Kelly
Don and Mary Lea Klapwyk
Walter and Nancy Kuhn
Mary Kimmel and Nels Mitchell
Phil Lehner Jim and Lois Lodman
Lynn Maas
Lewis and Melanie Matelich
Mike and Mary McDonough
Eric and Dawn Milliner
Nancy and Rob Mitchell

2019 Supporters

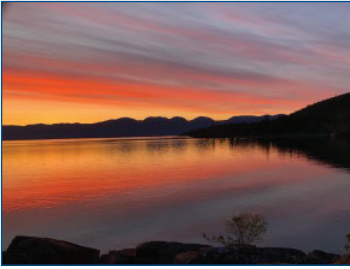

Richard and Roxanne Mitchell
 Rich and Gigi Moy
 Leigh Murray and David Smith
 Cynthia Mussinan
 Nanette Nelson and Bob Hall
 Phyllis Kirk-Parker and Bobby Parker

H Katherine Pedersen

Chuck Rigg
 John and Roxi Riley
Mike and Barbara Pollem
 Bob and Donna Sauers
 Richard Schlatter and Family
 Douglas and Laurie Schmitt
 Twyla Shear
 Dan Short
 Richard and Joan Siderius
 Paul and KoLynn Sinclair
 David and Jackie Slovak
 Joan Snyder
 Mickey and Jeff Sogard
 Sara Newmann and Doug Sovern
 Craig and Suzannah Spencer
 Marty and Julia Sunde
 Ron Tjaden
 Jeff and Susan Tuttle
 Bill and Roxane Weikel
 Nina Wickersham
 Lona Wilson
 Raymond & Ann Wooldridge
 Michael and Pamela Young

Patron

\$100-249

Mary Alice Acher
 Jeff Amacker
 Jeff and Loretta Amacker
 Dave and Maren Amnotte
 Liahna and Jim Armstrong
 Stuart and Mary Beth Arnot
 Greg Bain and Company
 Margaret Baird
 Carl and Cheryl Baldwin
 Tammy and Bob Balkenbush
 Nancy and Rick Barber
 Jay Barlow
 Phil and Sandy Barney
 Roger and Beth Barth

Dr. and Mrs. William Beck
 Lauralee Bell
 Don and Janan Beller
 Carol Bibler and Jim Watson
 Marshall and Betty Bjork
 Robert and Jeanne Blue
 William and Phyllis Bouchee
 Bill Boettcher
 Gary and Mary Bolhuis
 Lowell and Linda Bosshardt
 Mary Louise Bosshardt
 Mark and Marty Bond
 Steve Boyce

Tom and Ann Brooke
 Patti and Ralph Brown
 Clarice and Bill Bush
 Paul Butkay
 Cathy Caballero
 Alan and Judy Cain
 Terry and David Calahan
 Brian and Tricia Campbell
 Mr. and Mrs. John Casbara
 Clifton and Diane Clark
 Michael Christensen
 Lane Coddington
 Mark and Nancy Jo Connell
 Paul Conrad
 Kenneth Cook
 William Cook and the
 Cook Family
 Joyce and Gary Coombe
 Kim Corette
 Emily Cox
 Jay and Patricia Cross
 Terry and Joan Cummings
 Warren and Sandy Davis
 Bob and Shari Dayton
 David and Karen Dee
 Shadra Denson
 Carlie and Lee Dixon
 Dean and Tarri Duncan
 Charles and Mary Lynn Eiseaman
 Helen Ellis
 Scott and Lois Ellis
 James and Monica Elser
 Royce Engstrom
 Felicia Ennis
 Mike and Lorraine Fernandes
 Chris and Catherine Filardi
 Cynthia and Daniel Forsch
 Susan Foster
 Rick and Nancy Fowler
 Kristen Fredericks
 Teresa and David Francis
 Charles and Barbara Frey
 Cheryl Galipeau
 Scott and Gail Galloway

Charles and Helen Gerry
 Ed and Nancy Gilliland
 Christine Gingerelli
 Jonathan Goodson
 Kari and Wallace Gosney
 Marcia Grover
 Jennifer Graham
 Tom Graff
 Diana Gray
 Kathryn and Richard Grant
 Dolly Gudder and Walter Dodds
 James and Jean Hagan
 Lana Hamilton
 Mr. and Mrs. John Hammett
 Jack and Suzi Hanna
 Pat Hansen, Heidi & Tim Philio
 Laney Hanzel
 Robert and Janet Hardy
 Jack and Binx Harrison
 Tom Hayes and Liz McGoff
 Wayne and Diane Hebert
 Boyd and Patricia Henneman
 Dennis and Linda Hewitt
 Blaine Hibbard
 Wilson and Charlotte Higgs
 Lynne Hilleboe
 Joan and Jim Hinds
 Jeff and Sandy Hinz
 Ron and Kay Hopkins
 Daniel and Julia Howlett
 Kelly Huether
 Glenn and Peg Jarrett
 Wayne and Kaaren Jensen
 Cameron and Gerri Jewell
 Dan Johns
 Al Johnson
 Corinne Johnson
 Marcia Johnson
 Rod and Cindy Johnson
 Greta Johnston
 Mark Johnston
 Paul and Helen Jones
 Robert Hyslop and Melodee Jones

Eileen Kane
 Greg and Carrol Karlsgodt
 Denny and Kitty Kellogg
 Bob and JoAnne Kembel
 Kevin and Linda Kennedy
 Neal and Julie Ketcher



2019 Supporters

Chuck King
 Gary and Marjory Knudson
 Ron and Barbara Kohler
 Mike and Sandy Kones
 Thomas and Kathleen Kurdy
 Dave and Linda Kurfess
 Jean Kvande
 Keith Lanier
 Jane Laraby
 Butch & Jane Larcombe
 Kurt and Carol Larson
 William Larson
 Robben Leingang
 Jamie and Peg Lenon
 Jeff and Cindy Lewis
 Valerie Lindstrom
 John and Cissy Little
 Don and Joni Lodmell
 Jennifer Louquet
 Brad and Carla Luck
 Susan Mahoney
 John and Peggy Manning
 Tom and Barbara Maxwell
 Don and Donna McCammon
 Robert and Sydney McCue
 Pat McDonald
 Heather McLarty and Troy Evans
 Jayne McManus
 Bruce and Sharol McQuarrie
 Lane and Aleta Mead
 Charles and Cathy Meyer
 Ferd and Carole Meyer
 Mike and Jane Mitchell
 Betty Miller
 Don Moe and Peggy Brewer
 Randy and Jim Mohn
 Brodie Moll
 Don and Debby Morgan
 Michael and Lori Morin
 Roger and Nancy Munro
 Ed and Kathy Murphy
 Helen Nelson
 Peter and Carol Nelson
 Norm and Sally Newhall
 Dan and Carole Novinski
 Bob O'Neil
 Tim and Mary Obermiller
 Jim and Debbie Ofstad
 George and Faye Olsen
 Jan Olsen and Dennis Wolfe
 Bernard and Joyce Olson
 Lyn Opalka
 James Paisley
 Sara Palifka
 Karen and Butch Pannage
 Dr. James L. Patterson, Jr
 Mark and Annette Peterson
 Suzanne and David Peterson
 Garry and Christine Pitts
 Tim and Marti Plunkett
 Gary Prescott

Elizabeth Preston
 Roland and Marjory Redmond
 Ken and Marjie Reger
 Linda and Jim Regnier
 Marcia Reimers
 Bev and Sam Reynolds
 Mike Rippe
 Dan and Jan Robertson
 Jim and Delores Rogers
 Sue and Steve Rolfing
 Willie Gough Rose and
 Hugh Rose III
 Ann Ross
 Tom and Sue Roy
 Steven and Constance Running
 David Ryan
 Pamela Ryan
 Dave and Dee Sample
 Rose and Don Schwennesen
 Barbara and Bill Schnieders
 Laurie and Bonnie Schuman
 Tim and Karen Scott
 Steve and Lynn Sherick
 Andrew Sheridan
 John and Pam Sheridan
 Donna Sherron
 Pamela Shore and Thomas Power
 Myra Shults
 Bruce and Cynthia Sievers
 Rick Skates
 Bernie Slogotski
 Georgia Smies
 Paula and Bob Smith
 Merlyn and Marie Snavelly
 Michael and Laura Snyder
 Marcille Sohlberg
 Jeff and Melanie Sovern
 Jack and Ginny Stelling
 Lillian Stephenson
 Rob Sterling
 G. Donald Stillie and
 Pamela Totten
 Laurie and Ralph Stone
 Tom and Becky Sutton
 Dean and Barb Swank
 David and Jan Swanson
 Jo Swenson
 John and Sue Talbot

Boyd and Robbie Taylor
 Mark and Mary Thane



Margie Thirlby
 Pat and Rick Thirlby
 Michel and Tula Thompson
 Glenn and Peggy Tremper
 John and Mary Ellen Turmell
 Eula Mae Turnage
 Donald and Mary
 Vanlandingham
 Mark and Denise VanArtsdale
 Ed and Rhonda Vande Noord
 Dirk and Kim Visser
 Kristen and Peter Von Doersten
 Dick and Kathy Walsh
 Beverly Warren-Leigh
 Vicki Watson
 John Webb
 Val Wehan and Neil Ziegler
 Jerry and Toni Whealon
 Gary and Teressa Whitney
 Tana and Onno Wieringa
 Lois Williams
 Roger and Lynn Winkle
 Connie and Marty Woldorff
 Dick and Monte Wunderlich
 Steven and Kimberly York
 Jody Zadra and Wes Sprunk

Supporter

Dave and Lois Abell
 Carol and Steve Ackerman
 Linda Almquist
 John and Barbara Alonzo
 Laura Anlauer
 John and Susan Anderson
 Darrell and Katherine Baggs
 Johanna Bangement and Lisa
 Prugh
 Anne and Tom Bansak
 Greg & Doreen Beach
 Michael and Laura Bean
 Ray and Connie Beck
 David & Brittany Bell
 Joe and Anne Biby
 Marty, Jodi and Hunter Bishop
 Laird Black
 John and Mary Blair
 Carroll Blend



2019 Supporters

Rex Boller
 Thomas and Susan Bradley
 Bill Brenner
 Geoff Brown
 Kurt Brown
 David Calahan
 Ralph Campbell
 Kirby Campbell-Rierson
 Caroline Casteel
 William Cerny
 Margery Christensen
 Marie Christensen
 Richard Christopher
 Matt and Holly Church
 Carl Clark
 Linda Clark
 John Cole
 Molly Conley

Monte Garnett
 Philip and Carole Gilbertson
 Dale Gillespie
 Laura and Brian Golphenee
 Bill and Jana Goodman
 Robert and Tana Gornick
 Barbara Gould
 Dick and Gayle Graf
 Linda Greenwood
 Bill and Mindy Greer
 Bill and Jeannette Gregg
 Rebecca Briber and Doug Griesel
 Dennis and Deb Grue
 Dave Hadden
 Barbara Hammons
 M. Joyce Hanson
 Gerald and Wendy Hardy
 James and Norma Hawbaker

Scott and Karen Matthews
 David Maurer
 Carl & Neta McAfee
 Craig and Dayna McClure
 Shirley McCormick
 Joe and Leah McCracken
 Brian and Marty McCully
 Valeri and Allan McGarvey
 Jeanette and Mike McKee
 Neil and Dixie Meyer
 Lois Miller
 Jack and Ann Mitchell
 Joan Monaghan
 Gary and Sue Morigeau
 Marie and Marty Mumma
 Dale and Lois Muri
 Fred and Sherry Nelson
 Mike and Tanis Nelson
 Steve and Shirley Nelson
 Don and Gail Nevin
 Rob and Beverly Nicol
 Jerry and Jeanne O'Neil
 Joe and Kim Orr
 Linda Papke and Jean Hagyard
 Don and Mary Patterson
 James Payson
 Mary Peele-Masek
 Craig and Christina Peebles
 Rosalie Perelli
 Denise Peterson
 Donald and Wendy Peterson
 Jean Pfeiffer
 Lisa Bennett Pierson
 Kim Pinter and Gil Jordan
 Leonard Prescott
 Mary Jo Pugh
 Paul Rana
 Paul and Marian Retzer
 Lar Autio and Susan Ridgeway
 Bill Roath
 William and Nancy Robinson
 Allen Rodgers
 Holly Hand and John Rodwick
 Guy and Julie Rogers
 Sharon and Jody Root
 Angel Rosario
 Flossie Ross
 Keith and Viv Ross
 Mary Ann Rotondi and John
 Edward Heus
 James Rubin and Margaret
 Gough
 Sid and Lynette Rundell
 Mike and Rita Sand
 Peter and Karen Saunders
 Gordon and Barbara Schlabs
 Todd Schlapfer
 Walt Schock
 Shirley Schottelkorb
 Nancy Schuren
 Jock Schwank
 Corinne Schwartz



Cook/Keese Family
 Jane Corwin
 J.D. and Frances Covington
 Cheryl Crawley
 Steve and Sue Cummings
 Greg and Wendy Danskin
 Shawn Dehne and Bruce
 Nordstrom
 Anne Delaney and Brad Flaherty
 Hilary and Shawn Devlin
 Nancy and Charles Deschamps
 Elizabeth Doty
 Richard and Nancy Doughten
 Terry Druyvestein
 Roger and Shelley Duber
 Len and Nieves Dubuque
 Bernadette Dufour
 Clara Eckman
 Peggy Edgar
 Dar and Rosemary Ekstrom
 Gary and Alice Erb
 David Erickson
 Bill Everingham
 Eugene Falkenberg
 Miles and Karen Finch
 Clinton Fischer
 Robert Ford
 Sally Frey
 Clarence Frisbee
 Ed and Diane Gannon
 Neal and Jean Ganser

Bob Hawkins
 Lee and Barbara Helgeland
 Nancy Herpin
 Bob Hoene
 Ron and Karen Hoff
 Christine Hopkins
 Janey Horth
 Larry Huggins
 Kimberly Mize and Reed
 Humphrey
 Susan and Gary Hylbak
 Dr. Steve and Jan Irwin
 Wesley and Karen James
 Helen Jeakins
 B. J. and Gerrie Jeske
 Gene Johnson
 Jean Jones
 Joe and Mary Pat Kasperick
 Brandie Kittle
 Herb and Bonnie Kimball
 George and Wendy Kingston
 Robert and Lucy Kobos
 Dan and Kari Koskinen
 Glenn and Noreen Kozeluh
 Julie Laing and George Michels
 Dennis Lawrence
 John and Lisa Leichtfuss
 Everett Leitzke
 Dennis Lichtenberg
 Laurie Macarty
 Jane and Sandy MacKay

2019 Supporters



Larry and Janie Shadow
Suzanne Shaulis and Jim
Krosky
Kate Sheridan
Marjorie Sherwood
Flora Shultes
Gayle Siemers
Stanley Royal Smart
Stanley and Margie Smith
Stevodore Smith

Marc Spies
Robin Steinkraus
Geraldine Stephens
Larry and Dora Lee Stephens
Howard Stephenson
Bob Storer
Fred and Gayle Stout
Randall Stuber
Jan and Joe Super
Bob and June Syvrud
Steve and Joanne Tanner
James Thane
Joan Thuma
James and Betty Thompson
Ken and Linda Torgerson
Richard and Claire Trauth
Bill and Kathy Trautman
Jean Triol
Lloyd and Cathy Twite
Martin and Donna Ueland
Harold Vachal
Constanza von der Pahlen and
Adrian Leighton
Paul Wachholz
Mary and Doug Wadman
John Wagner
James Warford
Teri Warford
Dan Weinberg
Beau and Holly Wielkoszewski
Peggy William
Jerry Yenne

Business

Bronze

Don Aadsen Ford
Bigfork Summer Playhouse
Eagle Bend Golf Club
Fidelity Energy
Flathead Lake Lodge
Friends of Lake Mary Ronan
Gull Ski Shop

Jesco Marine and Power Sports
Mann Mortgage
Mission Valley Power
Navigator Travel
North Flathead Yacht Club
Sheridan Bros LLC
Slainte LLC
Snappy Sport Senter, Inc.
Three Rivers Bank

Supporter

Corwin Consultants
Nunlist Enterprises, Inc.
Quiet World Sailboats
Total Screen Design &
Embroidery

Memorial and Honor Gifts

In Memory of Dr. George Boifeuillet

Fred and Gayle Stout

In Memory of E.E. Booth

Sam and Nancy Booth

In Memory of Peggy Burt

Nancy Ross

In Memory of Jane Butkay

Mark and Denise Van Artsdale

In Memory of Pat Colyer

Michael Coyler

In Memory of

John and Pat Hansen

Paul Hansen

In Memory of Chris Levegood

Randy Mohn
Jim Mohn

In Memory of

Lois and Duke Miller

Craig and Judy Danskin Miller

In Memory of Edwin R. Sievers

Bruce and Cynthia Sievers

In Memory of

William H. Tremper

A. Lucille Ashby
Kris Van Every and office
First Security Bank Missoula
Nancy Westermeyer

In Memory of

Lynn and Jerry Tucker

Dolores Malletta

In Memory of Ted Williams

John and Mary Erkkila

In Memory of Nathalie

Nancy Schuren

In Honor of Agnes Armstrong

Richard Armstrong

In Honor of Wyndham Ferris

Dr. Diana Gray

In Honor of

Steve and Arla Rosso

Pat and Rick Thirlby

In Honor of

Roger and Libby Smith

Auden and Ellen Schendler
Jeff Sovern

In Honor of Robin Steinkraus

Chris Jolly
Vicki Watson

In Honor of Felix and Cosmo

Thomas Graff





**FLATHEAD
LAKERS**
DEFENDERS OF THE WATERSHED

PO Box 70
Polson, MT 59860

NONPROFIT ORG
U.S. POSTAGE PAID
KALISPELL, MT 59901
PERMIT NO. 20

RETURN SERVICE REQUESTED

Stay in Touch!

Follow us on Facebook and Instagram

Connecting and sharing with our Flathead Lake community. Find up-to-date event schedules.

Science on Tap

Science on Tap is now virtual! Join us August 3rd at 6:30pm via Zoom. To sign up, and find out about the speaker, please visit our website. SOT will take Labor Day off, but continue virtually through 2020, on the first Monday of each month at 6:30pm. Recordings of the presentation will be made available.

3rd Annual Flathead Lake Secchi Disk Dip-in

July 2020 – Become a volunteer citizen scientist.

Help monitor Flathead Lake's beautiful, clear water.

Flathead Lakers Annual Meeting

Thursday, August 13th at 7pm & live-streamed on Zoom.

Details on joining virtually, and about the issues members will be voting on available on our website.

Flathead Lakers Office, Salish Building in Polson

Flathead Lake 5k Run

August 15, Volunteer Park in Lakeside